Kyo Yoshida

For Soprano Recorder
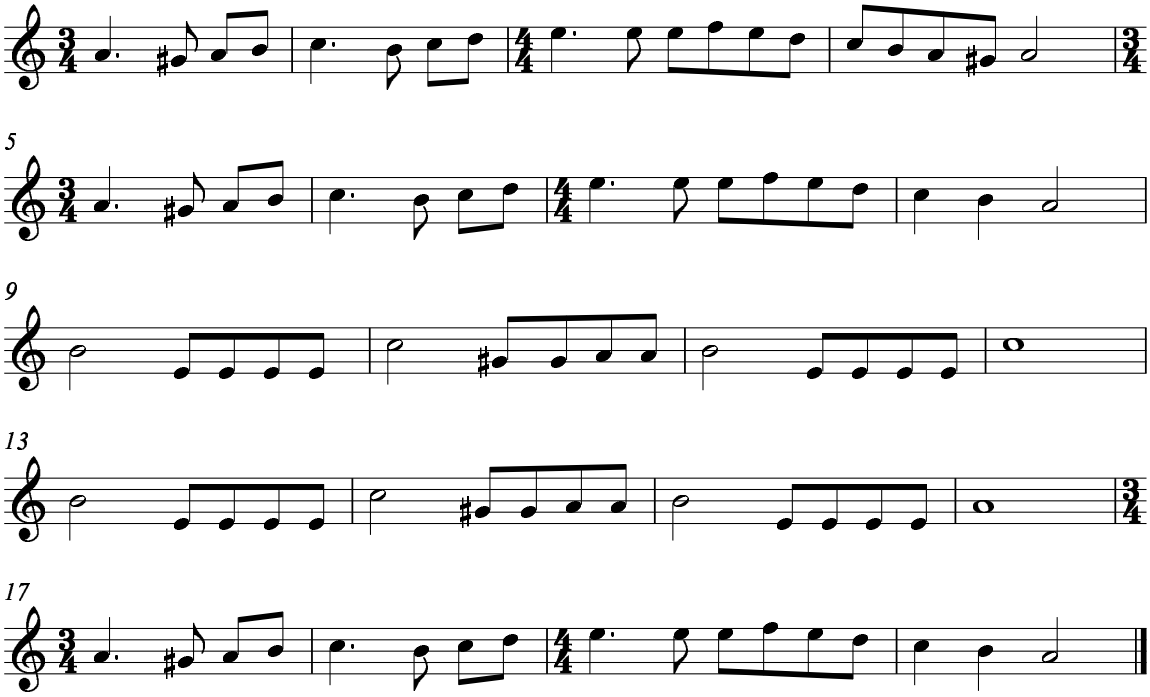
Op.(-99)