Ladybird Ladybird

Kyo Yoshida Op.(-80), No.2

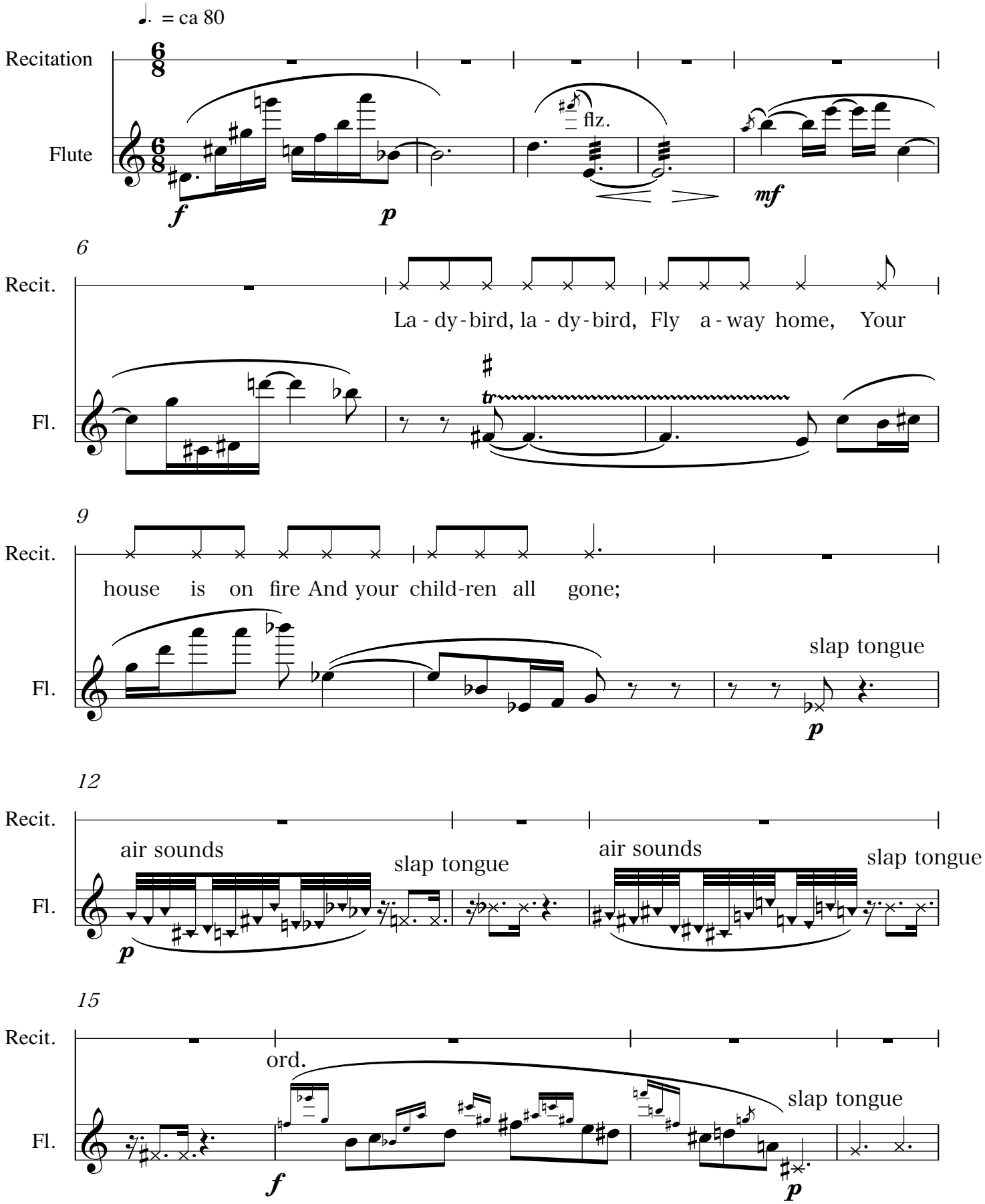

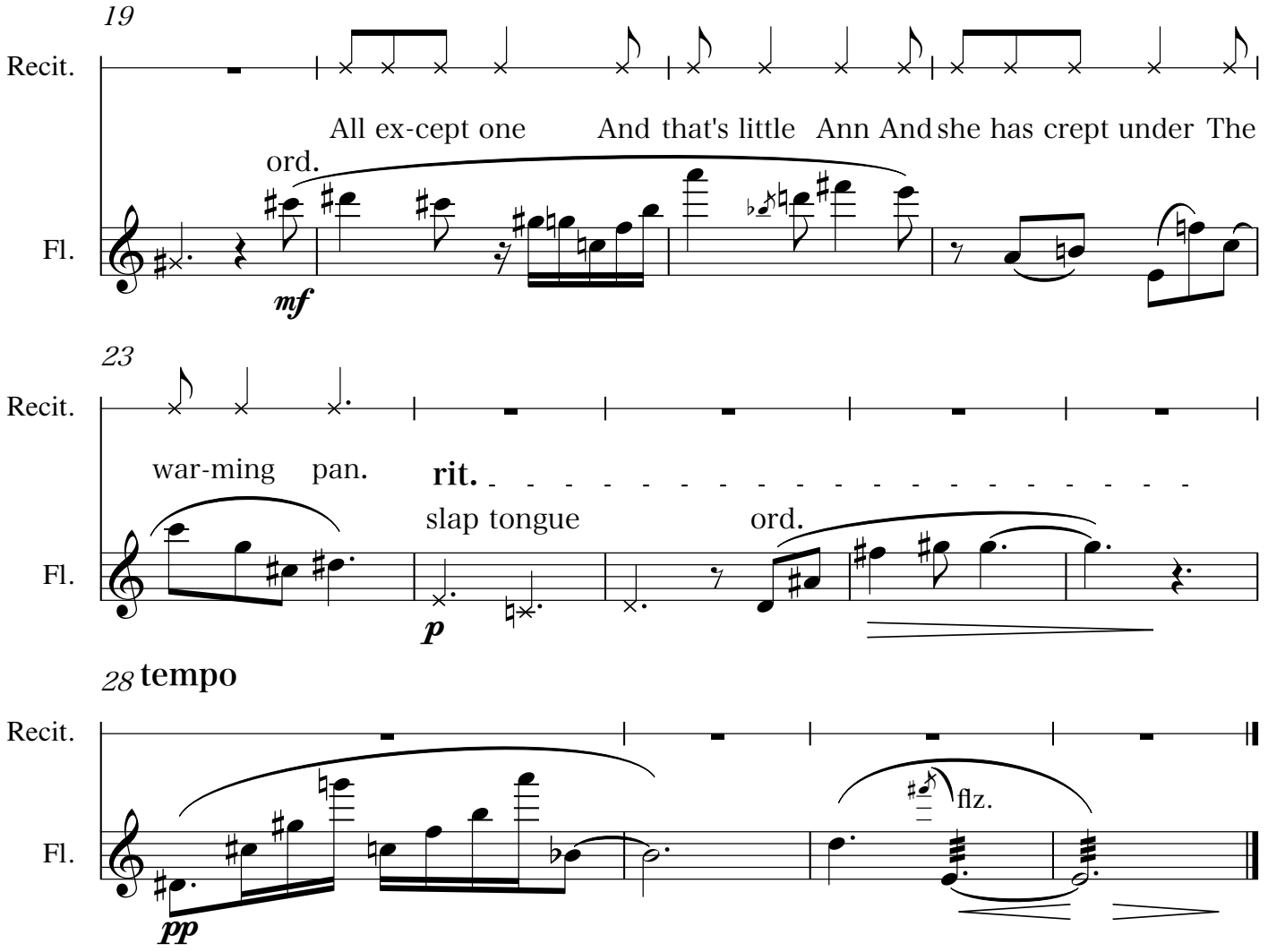

Rhythm of the recitation is just given for an idea and is not to be performed strictly.

2014.3.22--3.28