Humpty Dumpty

Kyo Yoshida Op.(-80), No.1

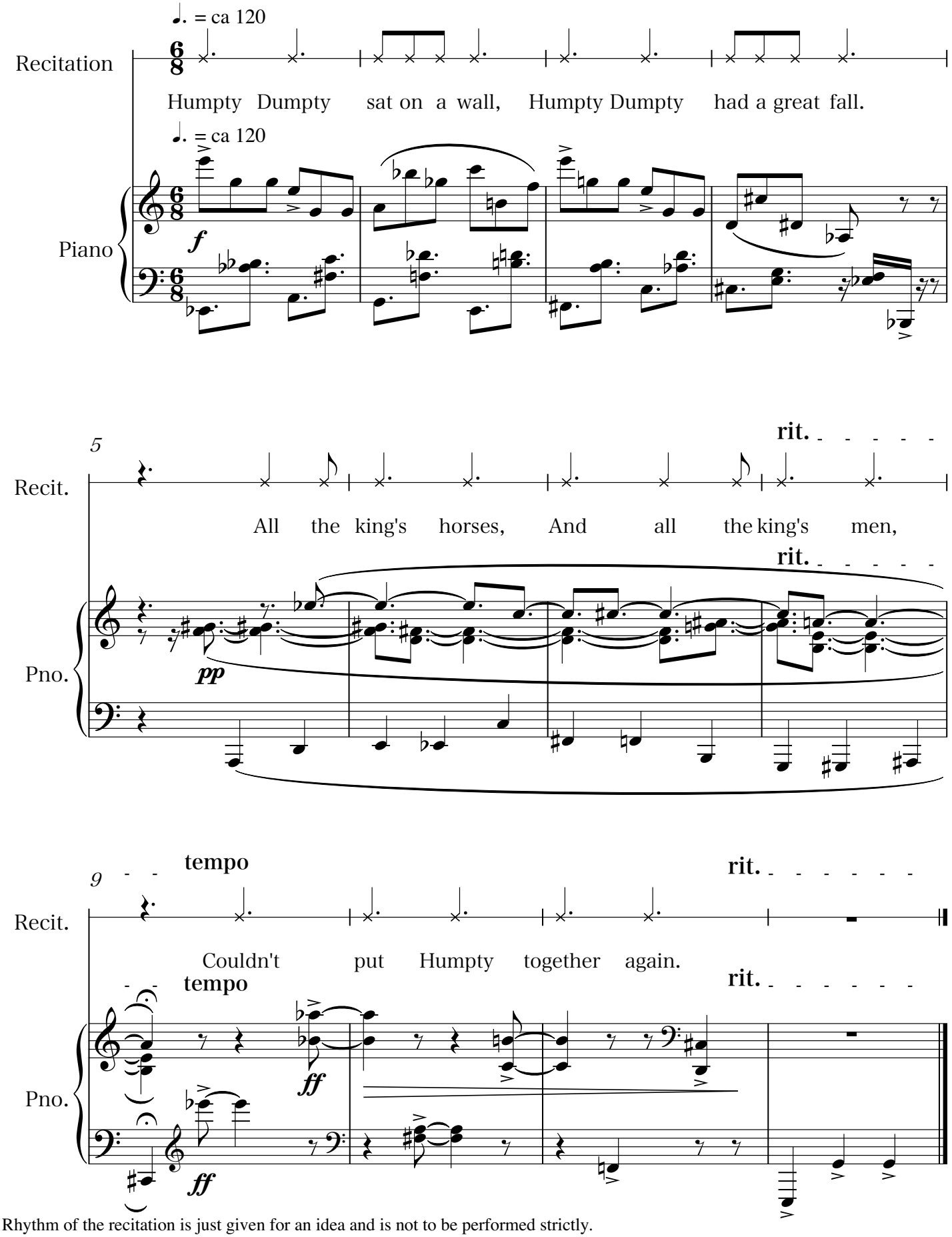

Rhythm of the recitation is just given for an idea and is not to be performed strictly.

2014.3.8--3.15